

SECTION-AA
SCALE: 1:100

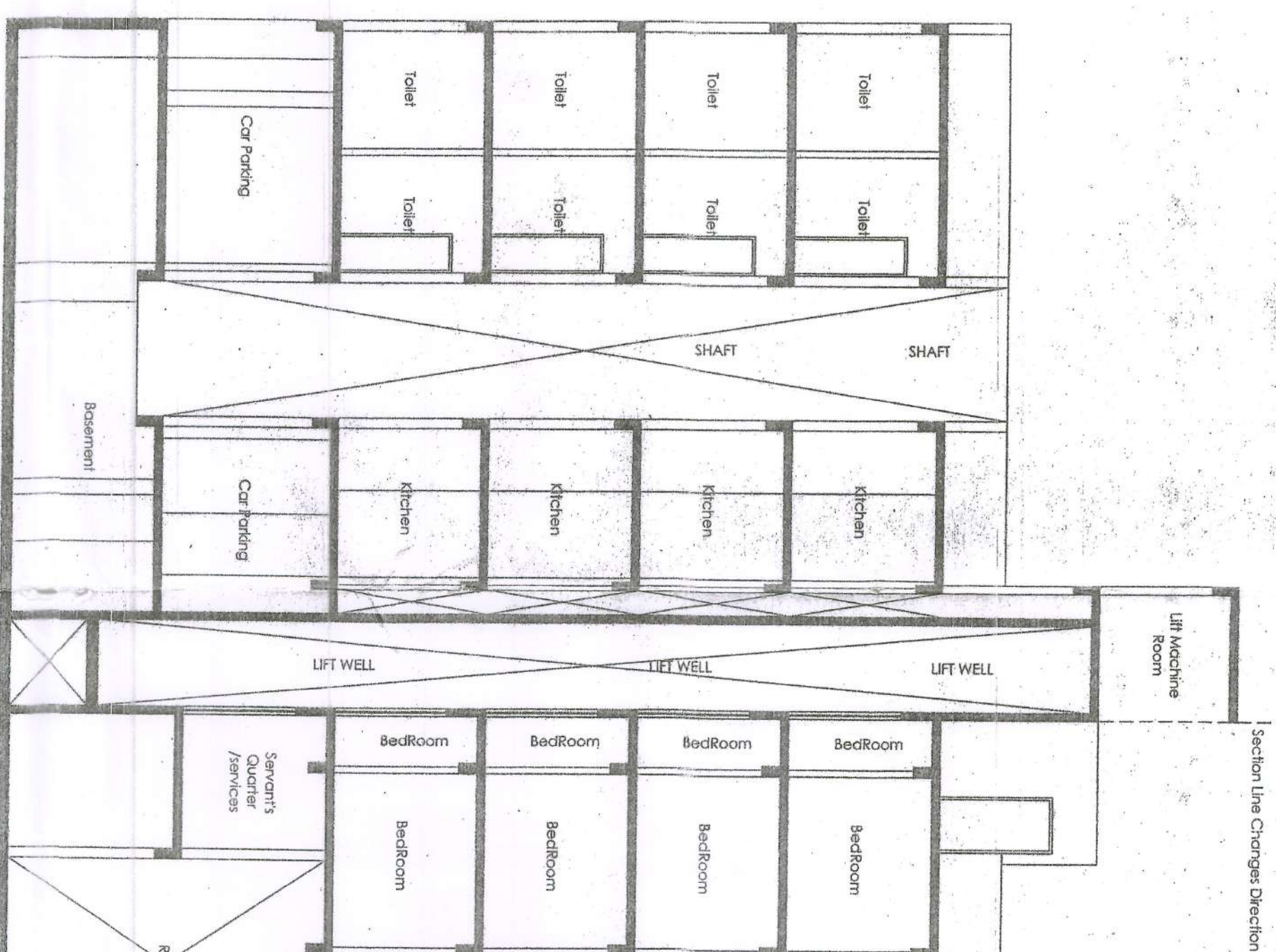

SECTION-BB
SCALE: 1:100

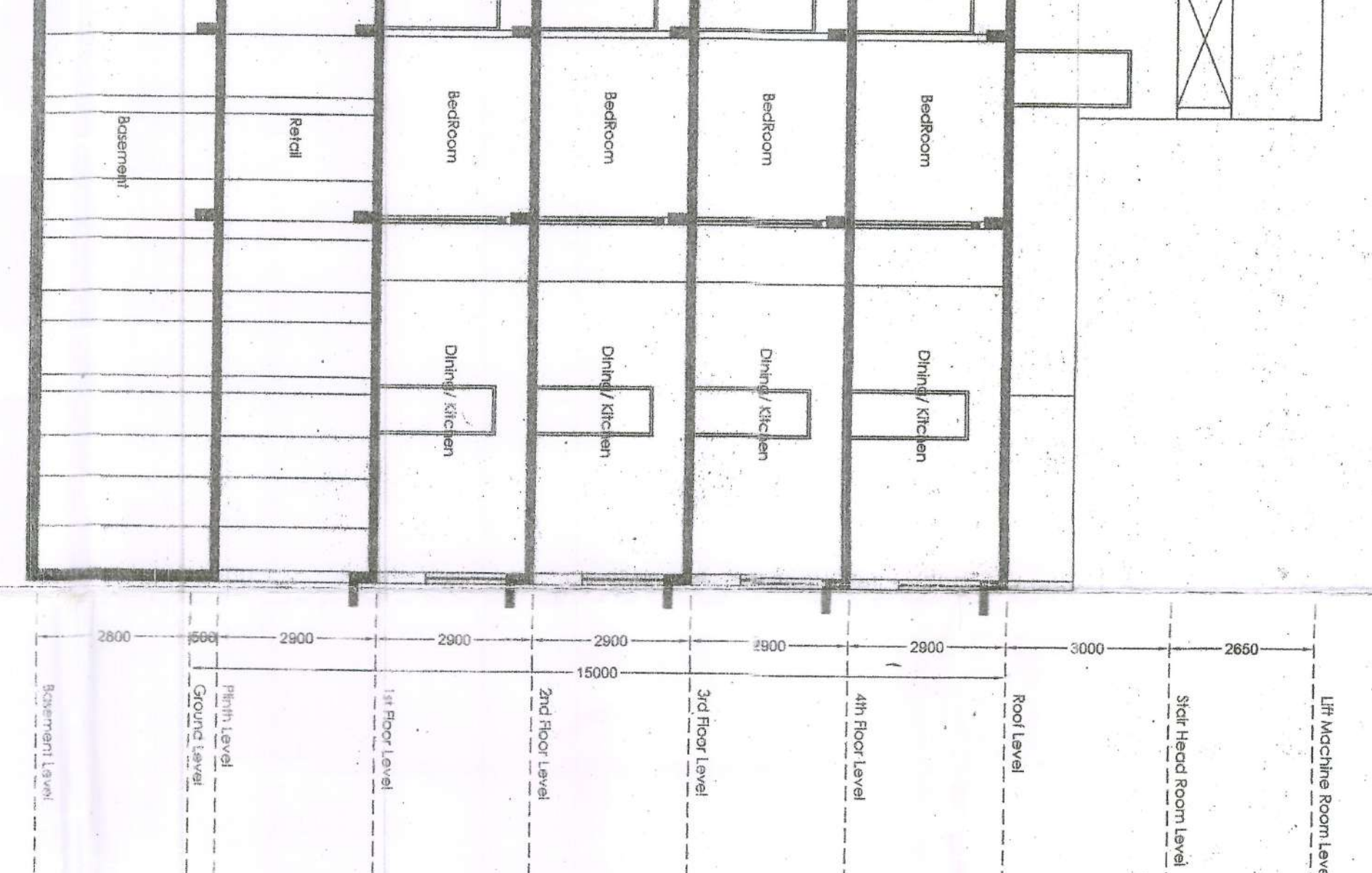

DOORS & WINDOWS SCHEDULE

TYPE	WIDTH	HEIGHT	SILL
D	1200	2140	
D1	800	2140	
D2	750	2140	
PCD	1660	1440	900
W1	2500	1500	900
W2	1500	1500	900
W3	300	1340	800
W4	150	2220	1500
W4B	1200	1500	900

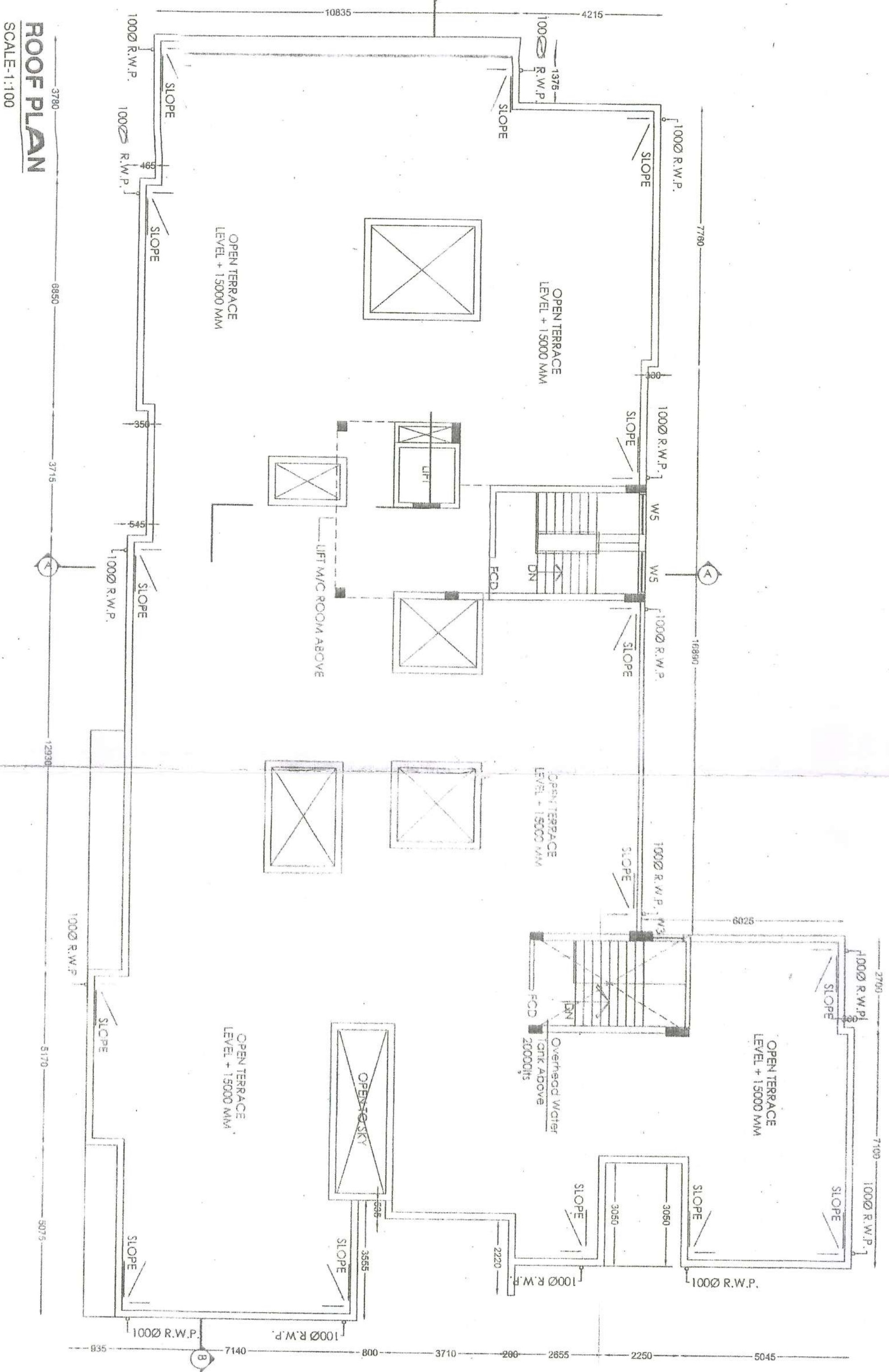

ROOF PLAN
SCALE: 1:100



FRONT ELEVATION
SCALE: 1:100

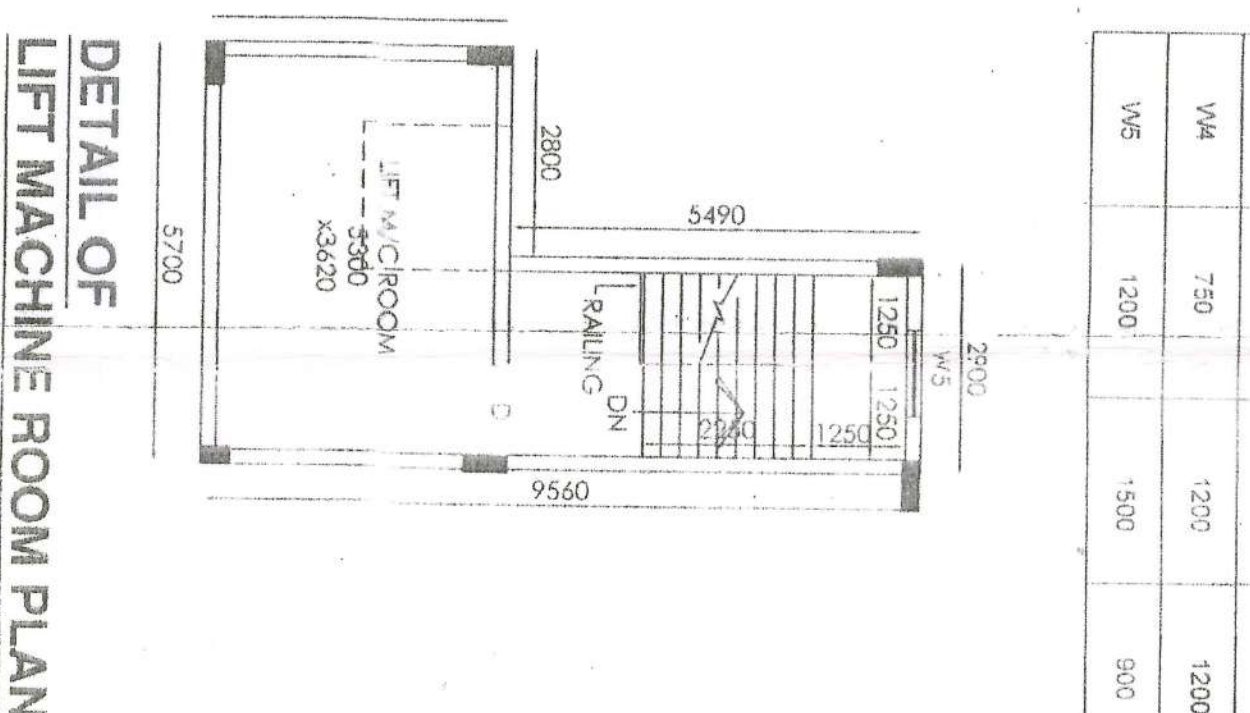

DETAIL OF LIFT MACHINE ROOM PLAN
SCALE: 1:100

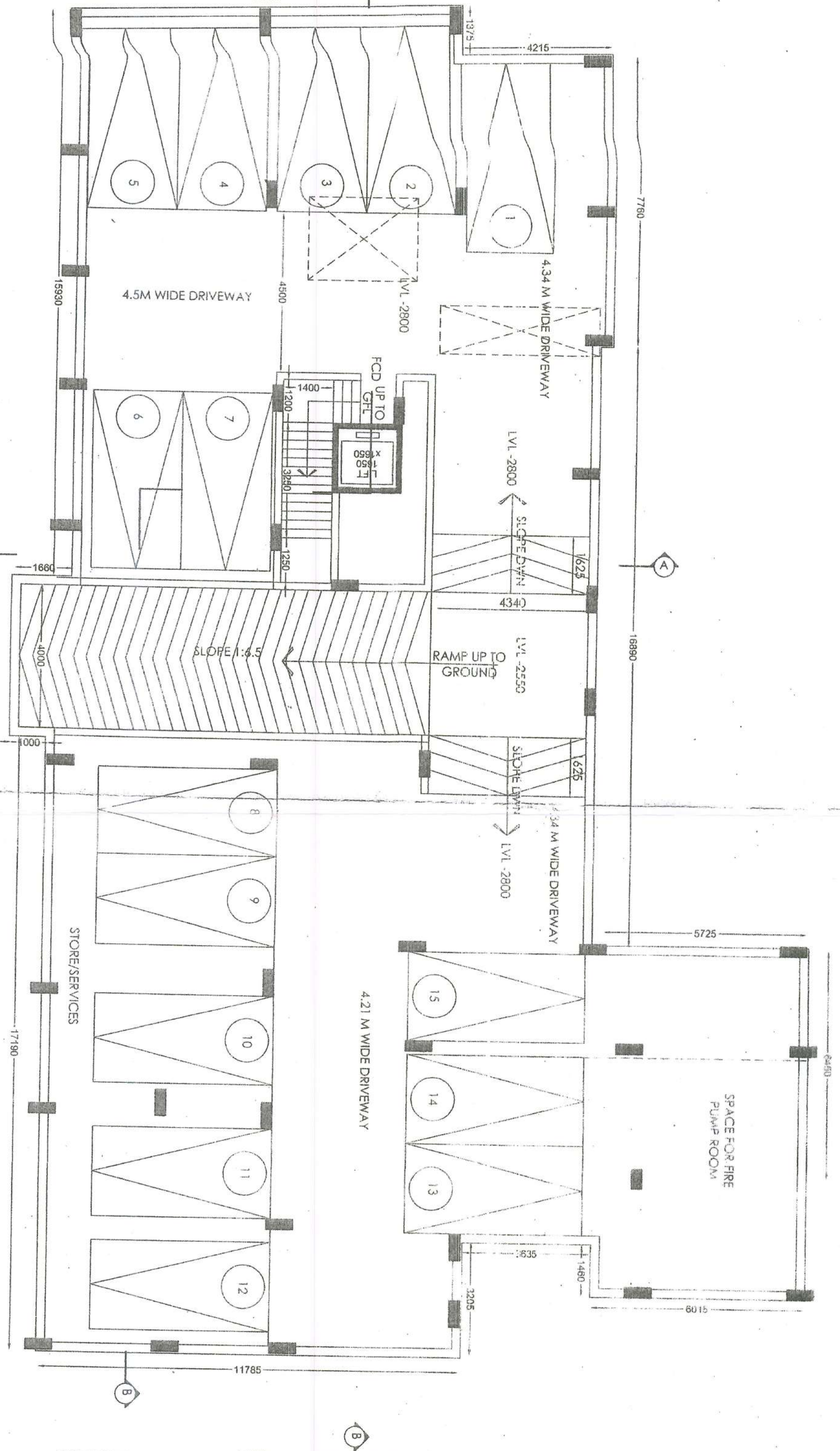

LOWER GROUND FLOOR PLAN
SCALE: 1:100

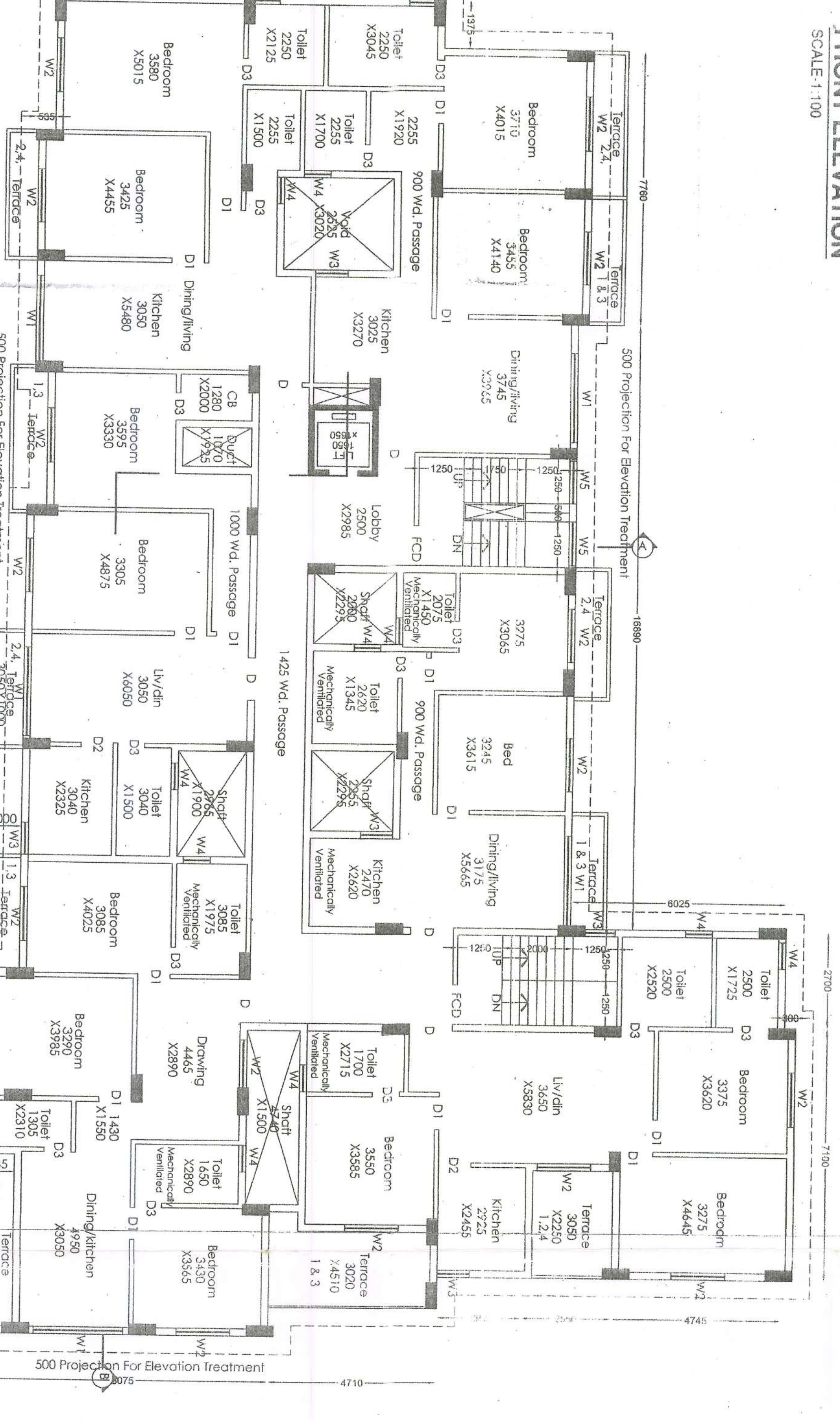

TYPICAL FLOOR PLAN (1st to 4th floor)
SCALE: 1:100

1. The architect has verified the structural design of the building as per the provisions of the Indian Standards (IS) 456:2000. He/she is not responsible for the safety of the building in case of any unforeseen circumstances. 2. The architect is not responsible for the safety of the building in case of any unforeseen circumstances. 3. The architect is not responsible for the safety of the building in case of any unforeseen circumstances. 4. The architect is not responsible for the safety of the building in case of any unforeseen circumstances. 5. The architect is not responsible for the safety of the building in case of any unforeseen circumstances. 6. The architect is not responsible for the safety of the building in case of any unforeseen circumstances. 7. The architect is not responsible for the safety of the building in case of any unforeseen circumstances. 8. The architect is not responsible for the safety of the building in case of any unforeseen circumstances. 9. The architect is not responsible for the safety of the building in case of any unforeseen circumstances. 10. The architect is not responsible for the safety of the building in case of any unforeseen circumstances.

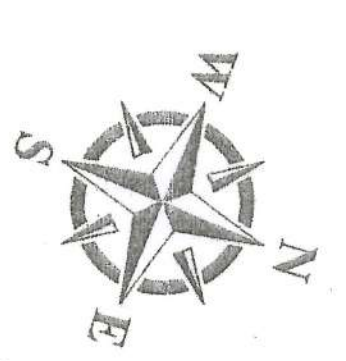

THIS IS TO CERTIFY THAT THE BUILDING PLAN HAS BEEN DRAWN UP WITH FULL RESPONSIBILITY AS PER PROVISIONS OF BUILDING RULES & AS AMENDED FROM TIME TO TIME & SITE CONDITIONS CONFORM WITH THE PLAN & THAT IT IS A PERMITTED AND NOT A FAKED PLAN FILED LAND.
Signature of Architect: **Soukay Kumar DAS**, COUNCIL OF ARCHITECTURE, REGISTRATION NO. OADR089719

Structural Engineer:
SHUBHANKAR BOY
Registered Structural Engineer
Enr. No. 94584
Signature of Structural Engineer: **S. K. Sankar**

Signature of Owner: **Shobhit Singh**

PROJECT:
PROPOSED LOWER GROUND-LEVEL 4+1 STORED RESIDENTIAL BUILDINGS ON R/S PLOT NO-889/P/4, 889/P/5, 889/P/6, 889/P/7, 889/P/8, 889/P/9, 889/P/10, 889/P/11, 889/P/12, 889/P/13, 889/P/14, 889/P/15, 889/P/16, 889/P/17, 889/P/18, 889/P/19, 889/P/20, 889/P/21, 889/P/22, 889/P/23, 889/P/24, 889/P/25, 889/P/26, 889/P/27, 889/P/28, 889/P/29, 889/P/30, 889/P/31, 889/P/32, 889/P/33, 889/P/34, 889/P/35, 889/P/36, 889/P/37, 889/P/38, 889/P/39, 889/P/40, 889/P/41, 889/P/42, 889/P/43, 889/P/44, 889/P/45, 889/P/46, 889/P/47, 889/P/48, 889/P/49, 889/P/50, 889/P/51, 889/P/52, 889/P/53, 889/P/54, 889/P/55, 889/P/56, 889/P/57, 889/P/58, 889/P/59, 889/P/60, 889/P/61, 889/P/62, 889/P/63, 889/P/64, 889/P/65, 889/P/66, 889/P/67, 889/P/68, 889/P/69, 889/P/70, 889/P/71, 889/P/72, 889/P/73, 889/P/74, 889/P/75, 889/P/76, 889/P/77, 889/P/78, 889/P/79, 889/P/80, 889/P/81, 889/P/82, 889/P/83, 889/P/84, 889/P/85, 889/P/86, 889/P/87, 889/P/88, 889/P/89, 889/P/90, 889/P/91, 889/P/92, 889/P/93, 889/P/94, 889/P/95, 889/P/96, 889/P/97, 889/P/98, 889/P/99, 889/P/100.

ARCHITECTURAL CONSULTANTS
H.O. - 1/1723 NAKTALA KOLUPOO47
B/O - 2/31/27 JHOLKURP-721334
E/MAIL - inepivarchitects@gmail.com
WEBSITE - www.inepivarchitects.com